

LIFT TABLE SKIRT



www.industries3r.com

Lift table skirts help secure equipment by limiting access to pinch points. It can also extend the life of equipments by minimizing dust and dirt accumulation in the mechanism.

Maintenance strap: Facilitates the maintenance of the unit (keeps the protector open at the top of the table)

Welded or sewn joint: Solution best suited to the application (sealing, small retracted, etc.)

Flange with hem: Reduces premature seam wear. Quick and easy access under the table for maintenance

Collar: Allows bolt installation

Reinforcement: Gives rigidity to the protector

Tie strips: Reduces premature seam wear

Fabric: Wide range available to suit the application

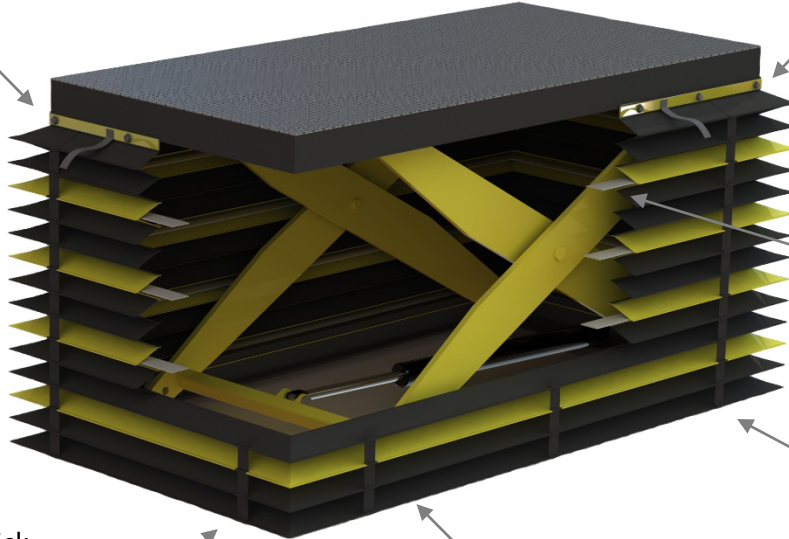

Also available :



Lathe covers

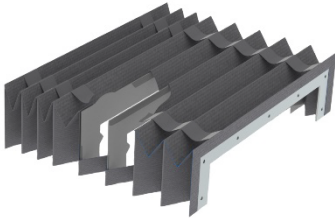

Rail cover

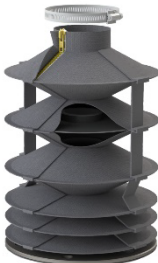

Cylinder and rod boots

PRICE QUOTE FORM

Company : _____ Contact : _____

Email : _____ Equipment : _____

Dimensions

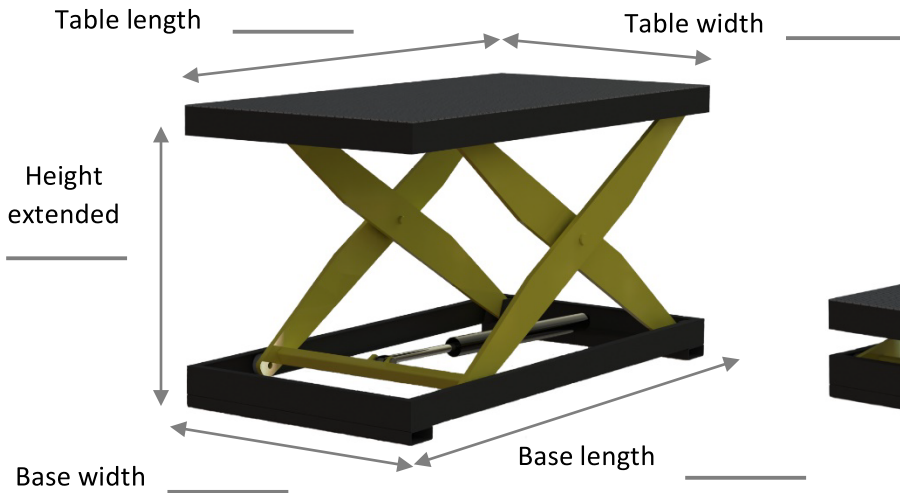

Quantity : _____

Fold : 3" 4" Other : _____
Standard

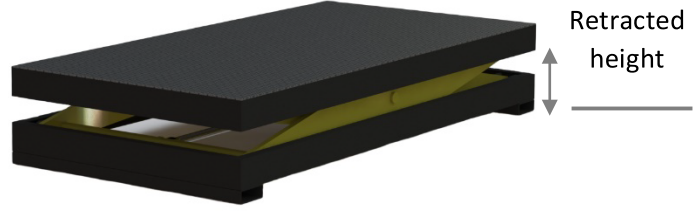

Top attachment

Bottom attachment

Installation

Standard

Inside collar	Outside collar	Flange
<input type="checkbox"/>	<input type="checkbox"/>	<input type="checkbox"/>

Standard

Inside collar	Outside collar	Flange
<input type="checkbox"/>	<input type="checkbox"/>	<input type="checkbox"/>

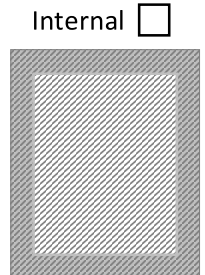
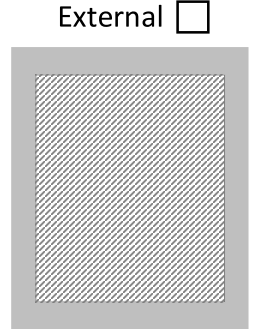

Collar height : _____

Velcro on collar/flange : Yes No

Collar height : _____

Velcro on collar/flange : Yes No

Application

Maximum temperature : _____ °C or _____ °F

Abrasive particles : Yes No

Sparks : Yes No

Needs aeration : Yes No

Pit mounted lift : Yes No

Maintenance straps : Yes No

Other : _____